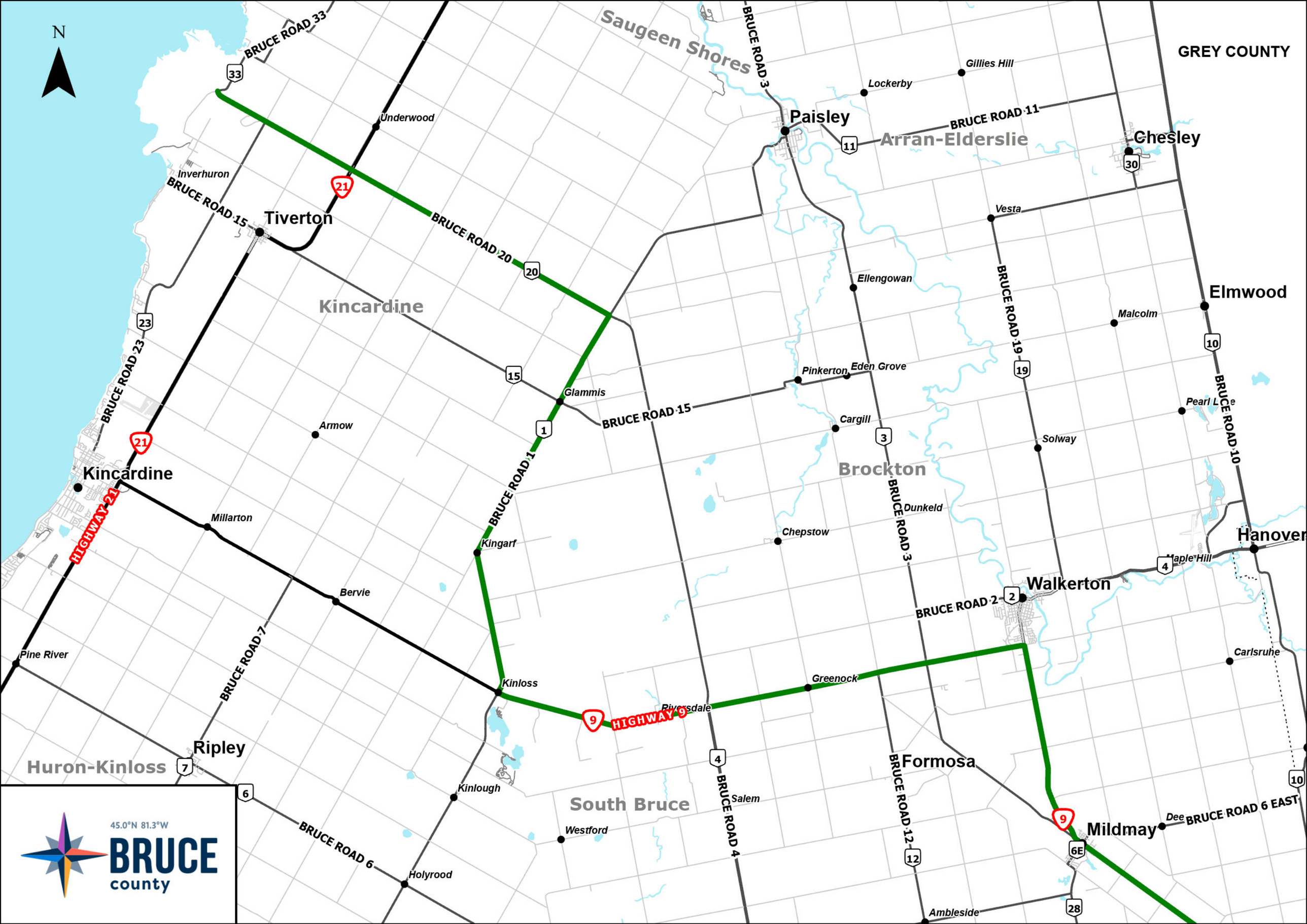
N
GREY COUNTY
Saugeen Shores
Arran-Elderslie
Kincardine
Brockton
South Bruce
Huron-Kinloss
Paisley
Chesley
Tiverton
Kincardine
Walkerton
Hanover
Elmwood
Mildmay
Formosa
Ripley
Underwood
Inverhuron
Lockerby
Gillies Hill
Vesta
Ellengowan
Malcolm
Pinkerton
Eden Grove
Glammis
Cargill
Solway
Pearl Lake
Armow
Millarton
Chepstow
Dunkeld
Kingarf
Bervie
Maple Hill
Carlsruhe
Pine River
Kinloss
Greenock
Riversdale
Kinlough
Salem
Westford
Holyrood
Dee
Ambleside
BRUCE ROAD 33
BRUCE ROAD 3
BRUCE ROAD 11
BRUCE ROAD 15
BRUCE ROAD 20
BRUCE ROAD 23
BRUCE ROAD 1
BRUCE ROAD 19
BRUCE ROAD 10
BRUCE ROAD 2
BRUCE ROAD 7
BRUCE ROAD 6
BRUCE ROAD 4
BRUCE ROAD 12
BRUCE ROAD 6 EAST
HIGHWAY 21
HIGHWAY 9
45.0°N 81.3°W
BRUCE
county